

Local DAB build-out scenario – Reading and Basingstoke multiplex (12D)

Population and road coverage tables

| Indoor | | |
|-----------------------------------|-------------------|--------------------|
| | 99%T | Normal propagation |
| 95%L | 426,322 89.54% | 444,123 93.28% |
| 90%L | 451,453 94.82% | 459,821 96.57% |
| 80%L | 456,662 95.91% | 464,363 97.53% |
| 70%L | 464,457 97.55% | 469,113 98.52% |
| <i>Proportional 80% / 95%</i> | 448,847 94.27% | 458,140 96.22% |

Total Households within DLA *476,138 Households*

| Outdoor Mobile | | |
|-------------------|--------------------|--------------------|
| | 99%T | Normal propagation |
| 99%L | 670.2 km 92.70% | 711.2 km 98.37% |
| 95%L | 686.3 km 94.93% | 718.2 km 99.33% |
| 90%L | 693.3 km 95.88% | 720.6 km 99.67% |
| 70%L | 705.3 km 97.55% | 722.4 km 99.91% |
| 50%L | 712.8 km 98.59% | 722.7 km 99.96% |

Total Roads within DLA *723 km*

Indoor coverage, 99% time availability

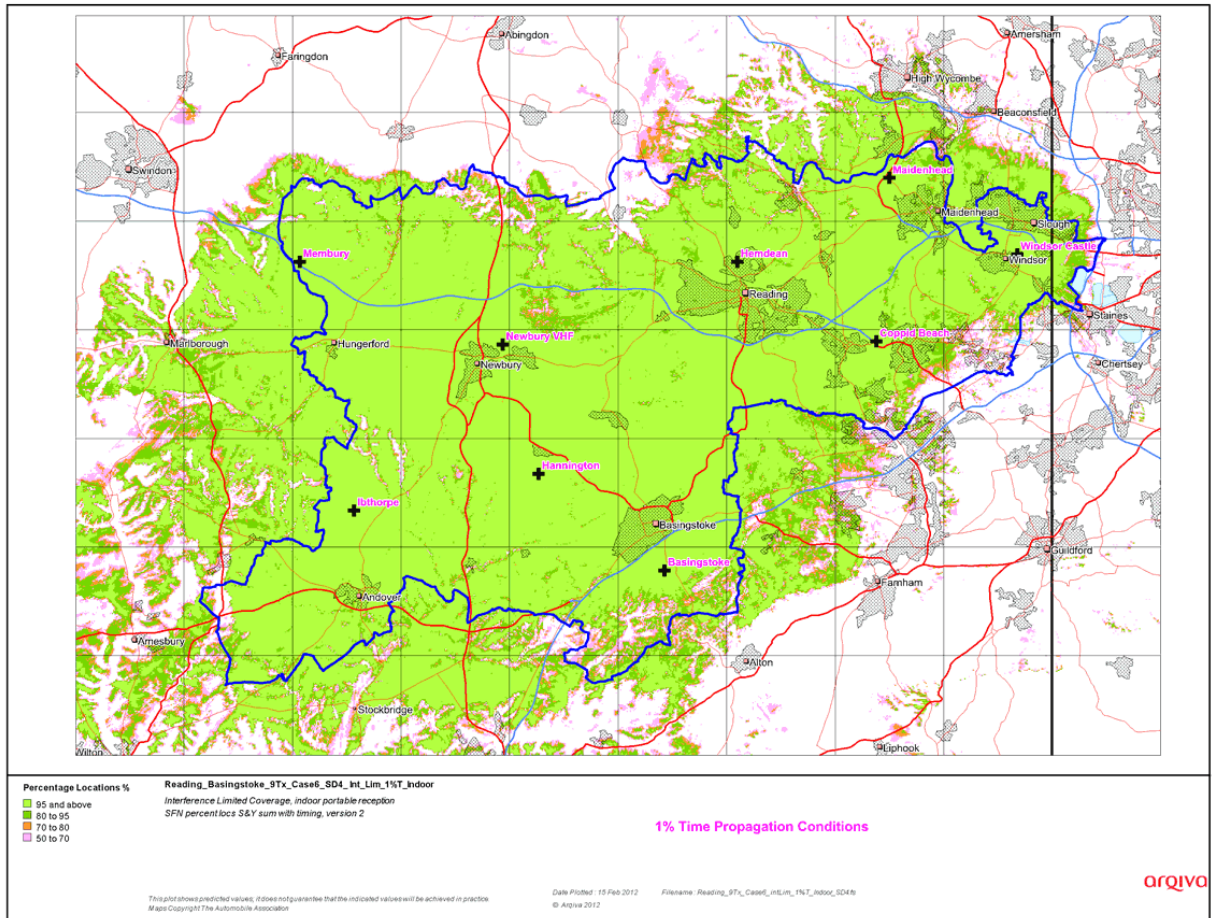

Indoor coverage, normal propagation conditions

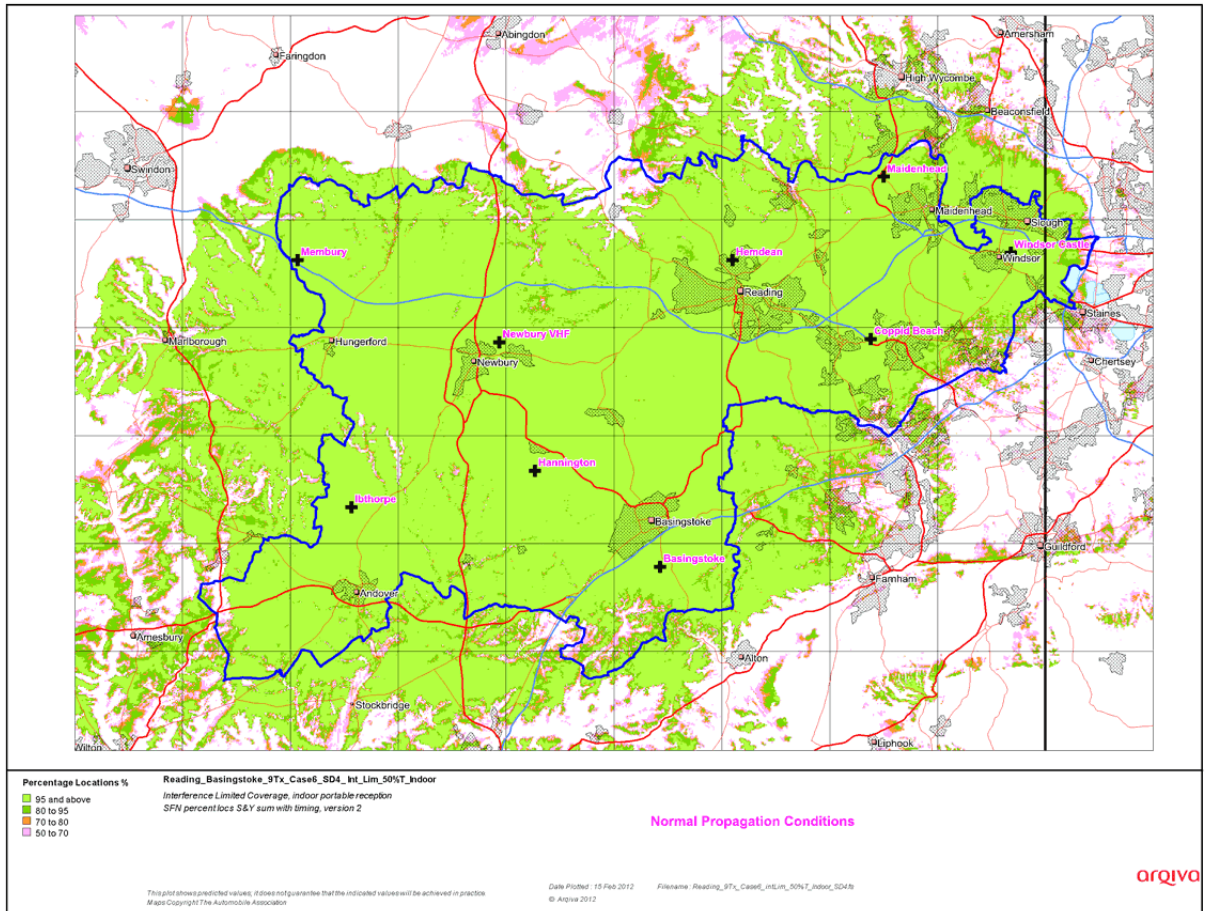

Outdoor coverage, 99% time availability

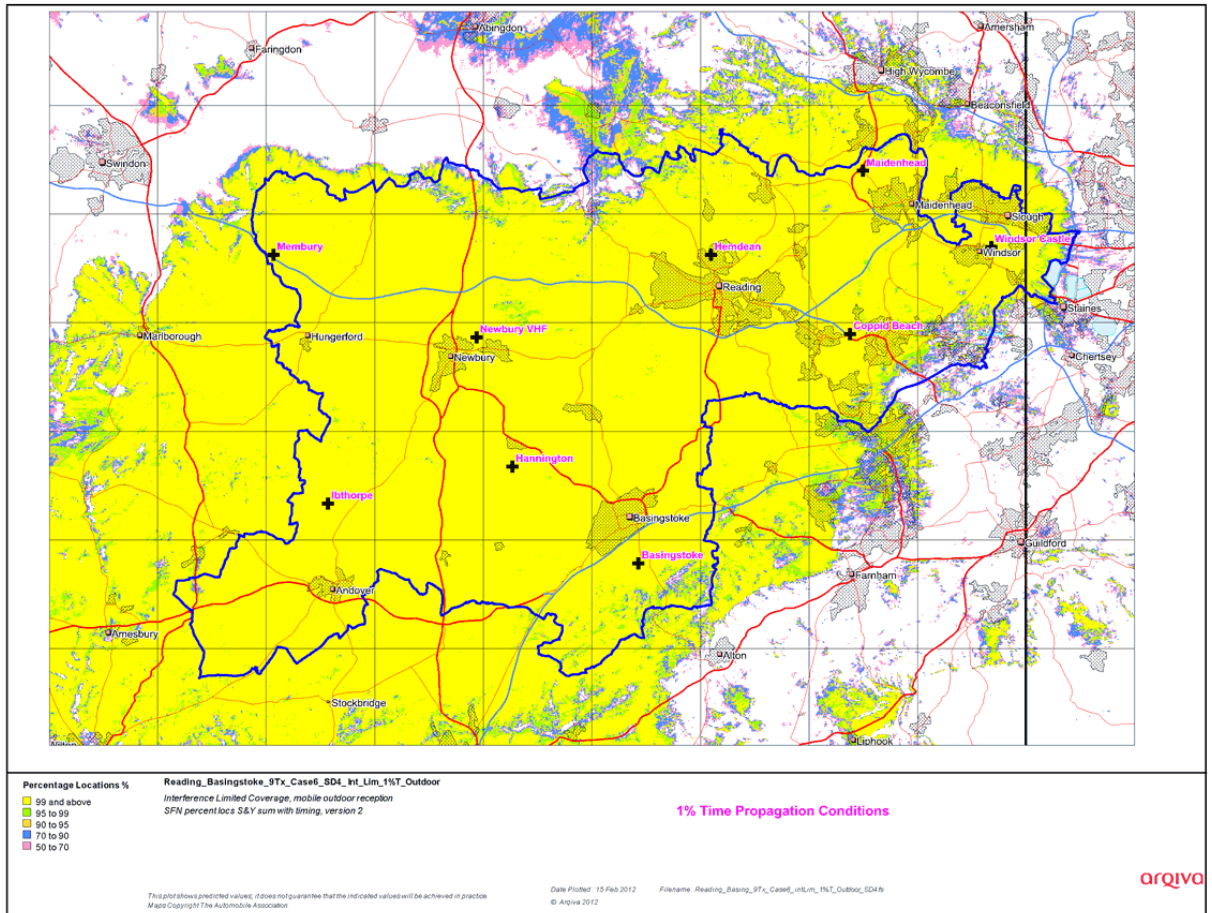

Outdoor coverage, normal propagation conditions

