

Local DAB build-out scenario – Herts, Beds and Bucks multiplex (10D)

Population and road coverage tables

Indoor		
	99%T	Normal propagation
95%L	963,735 90.48%	977,922 91.81%
80%L	1,029,844 96.69%	1,034,336 97.11%
70%L	1,042,699 97.90%	1,045,578 98.17%
50%L	1,054,831 99.03%	1,056,084 99.15%
<i>Proportional 80% / 95%</i>	1,022,848 96.03%	1,028,425 96.56%

Total Households within DLA 1,065,133 Households

Outdoor Mobile		
	99%T	Normal propagation
99%L	1,456.6 km 97.97%	1,479.1 km 99.48%
95%L	1,468.6 km 98.78%	1,480.6km 99.58%
90%L	1,471.8 km 98.99%	1,481.4 km 99.63%
70%L	1,477.9 km 99.40%	1,483.8 km 99.80%
50%L	1,481.1 km 99.63%	1,484.9 km 99.87%

Total Roads within DLA 1486.8 km

Indoor coverage, 99% time availability

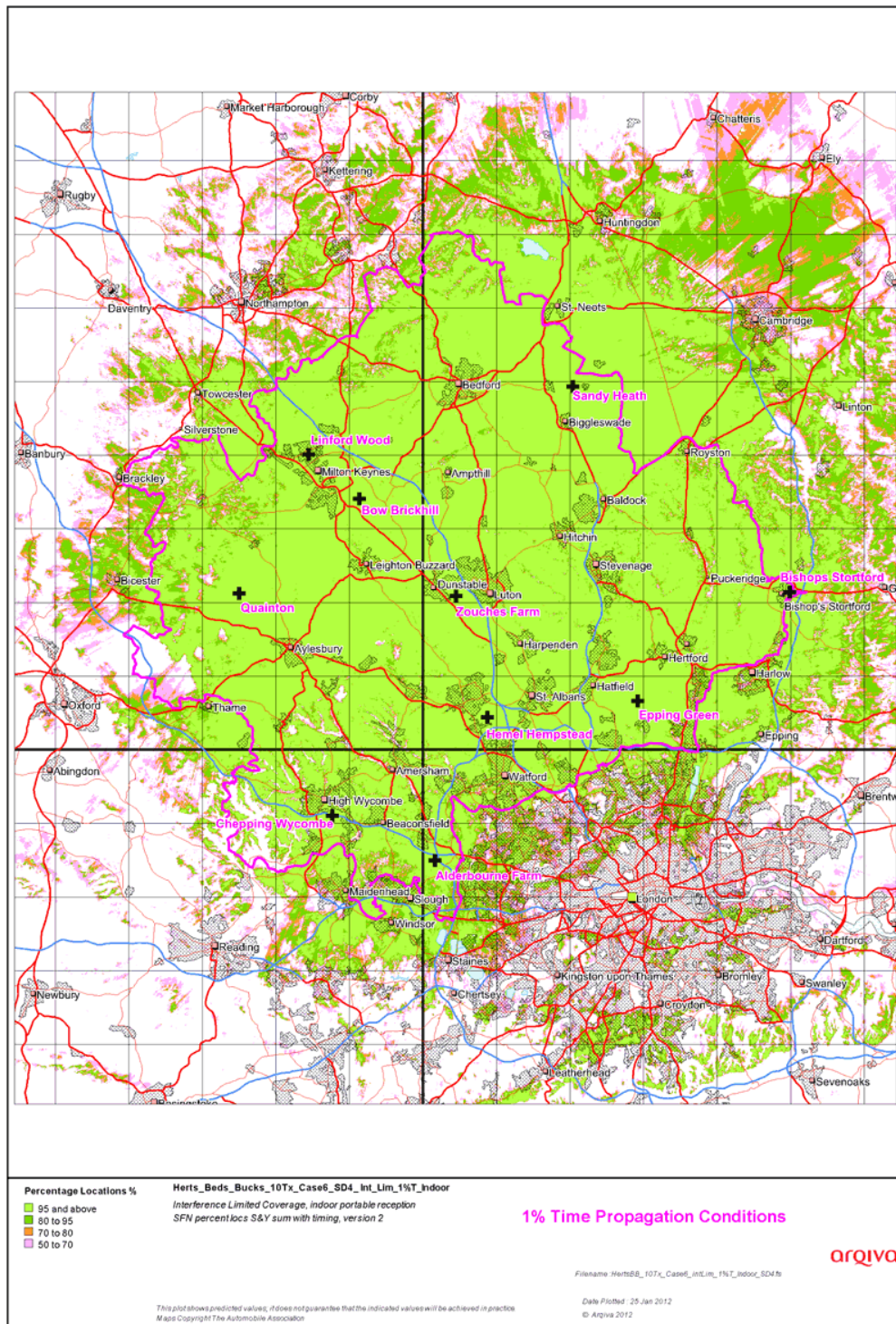

Indoor coverage, normal propagation conditions

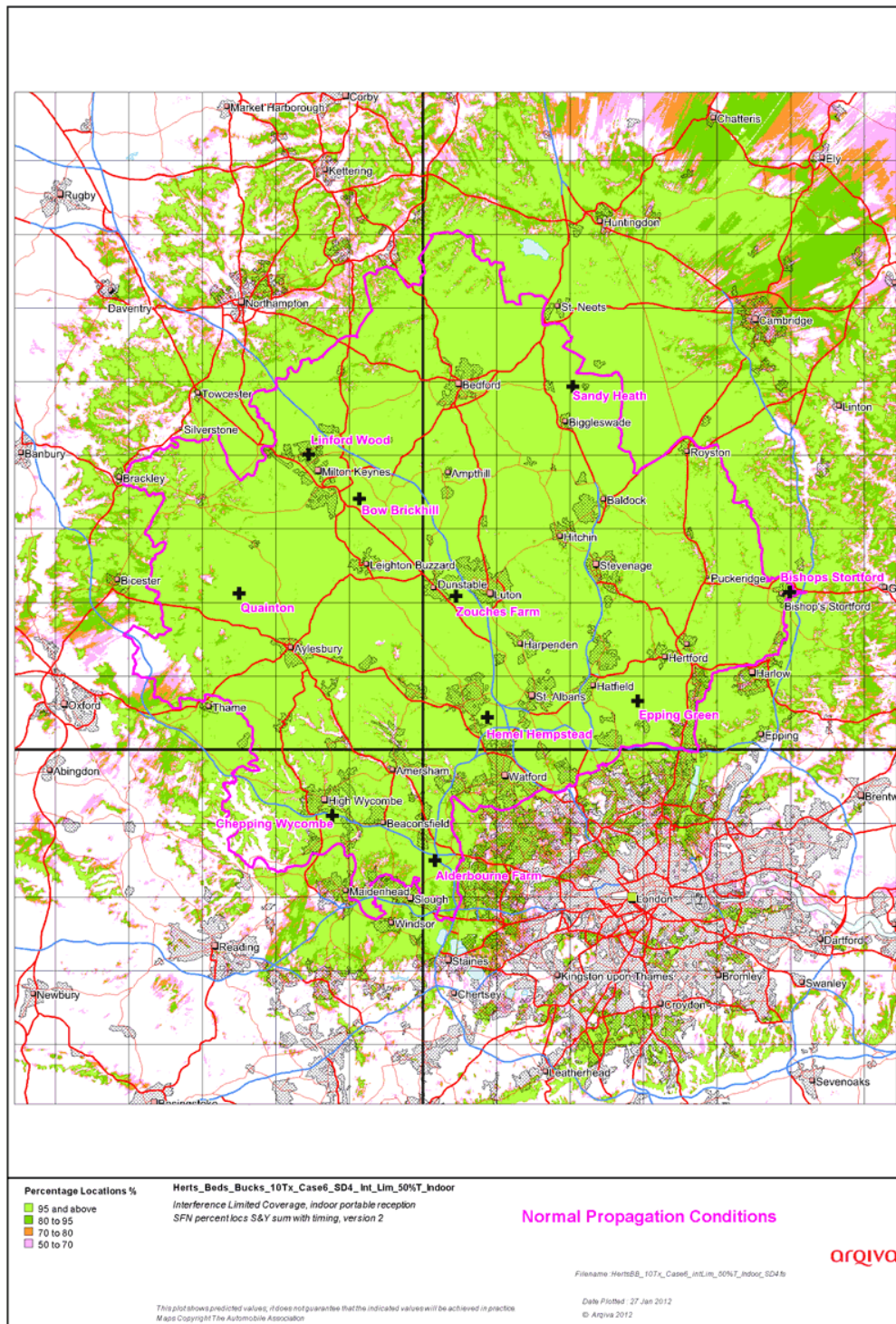

Outdoor coverage, 99% time availability

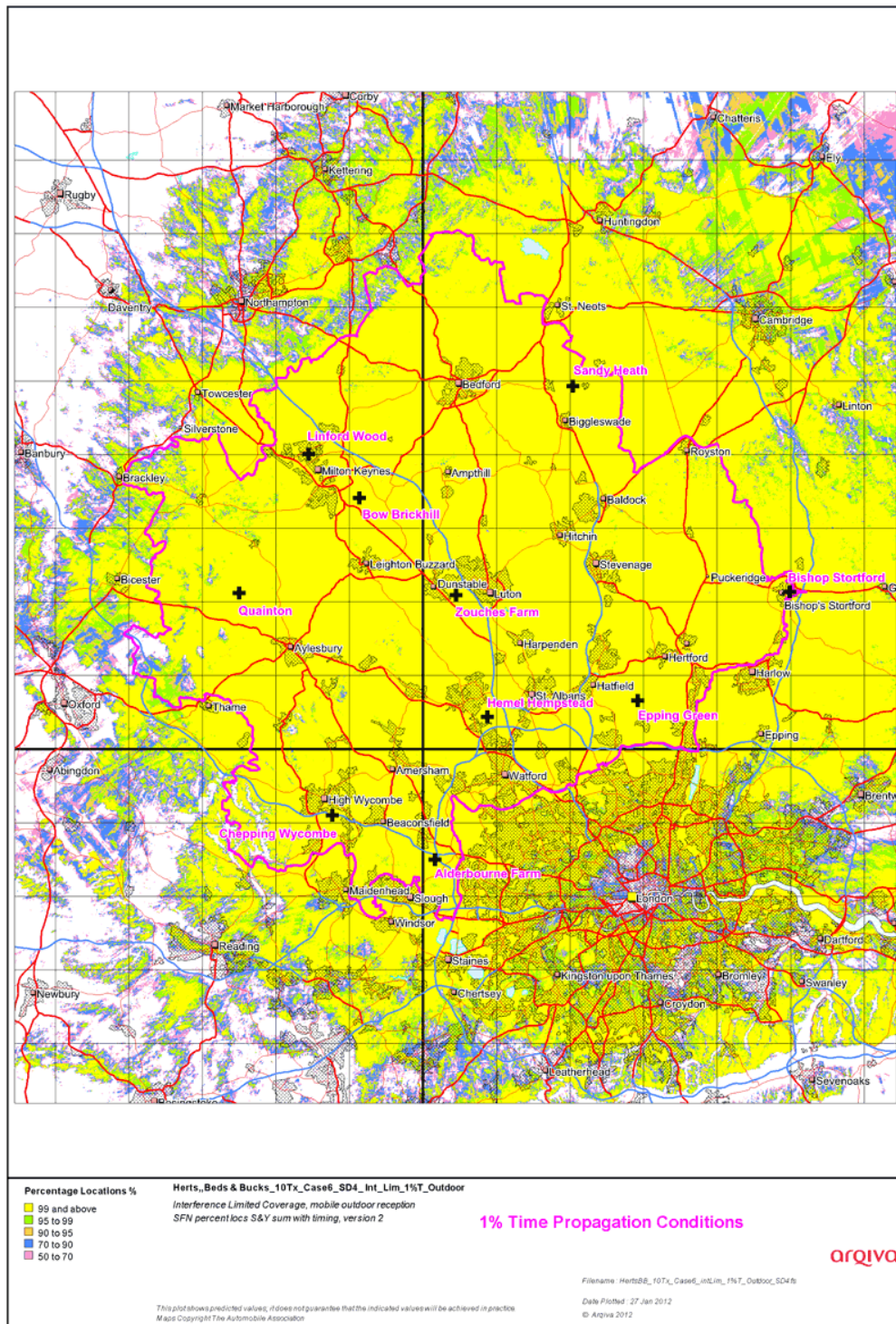

Outdoor coverage, normal propagation conditions

