

# Local DAB build-out scenario – Kent multiplex (11C)

## Population and road coverage tables

Indoor		
	99%T	Normal propagation
95%L	540,886 71.49%	647,285 85.55%
80%L	654,394 86.49%	708,051 93.58%
70%L	684,728 90.5%	721,780 95.41%
50%L	717,825 84.88%	736,908 97.4%
<i>Proportional</i> 80% / 95%	641,991 84.85%	701,583 92.73%

Total Households within DLA      756,597 Households

Outdoor Mobile		
	99%T	Normal propagation
99%L	1,016 km 82.92%	1,207 km 98.48%
95%L	1,098 km 89.58%	1,213 km 98.97%
90%L	1,131 km 92.25%	1,216 km 99.17%
70%L	1,178 km 96.13%	1,219 km 99.46%
50%L	1,196 km 97.54%	1,221 km 99.65%

Total Roads within DLA      1,226 km

# Indoor coverage, 99% time availability

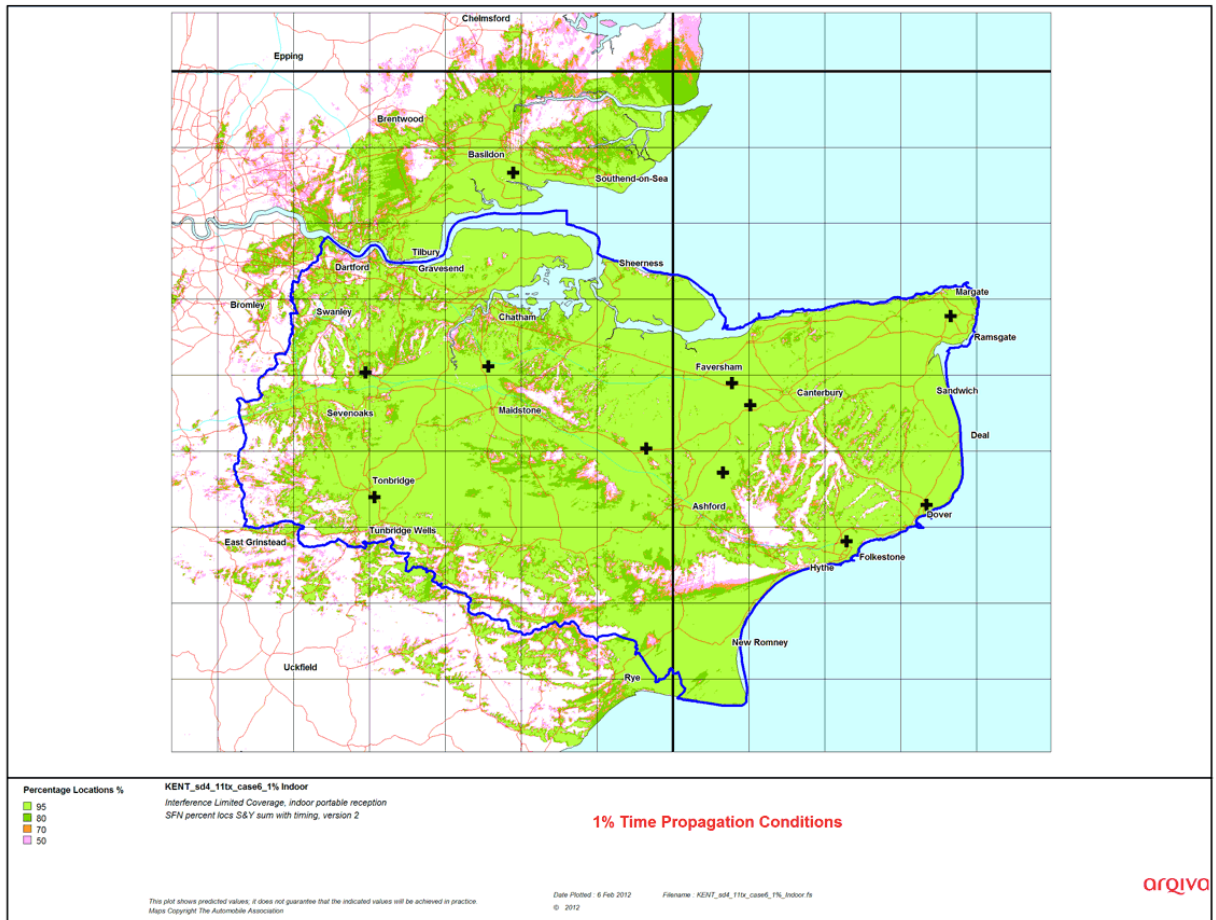

# Indoor coverage, normal propagation conditions

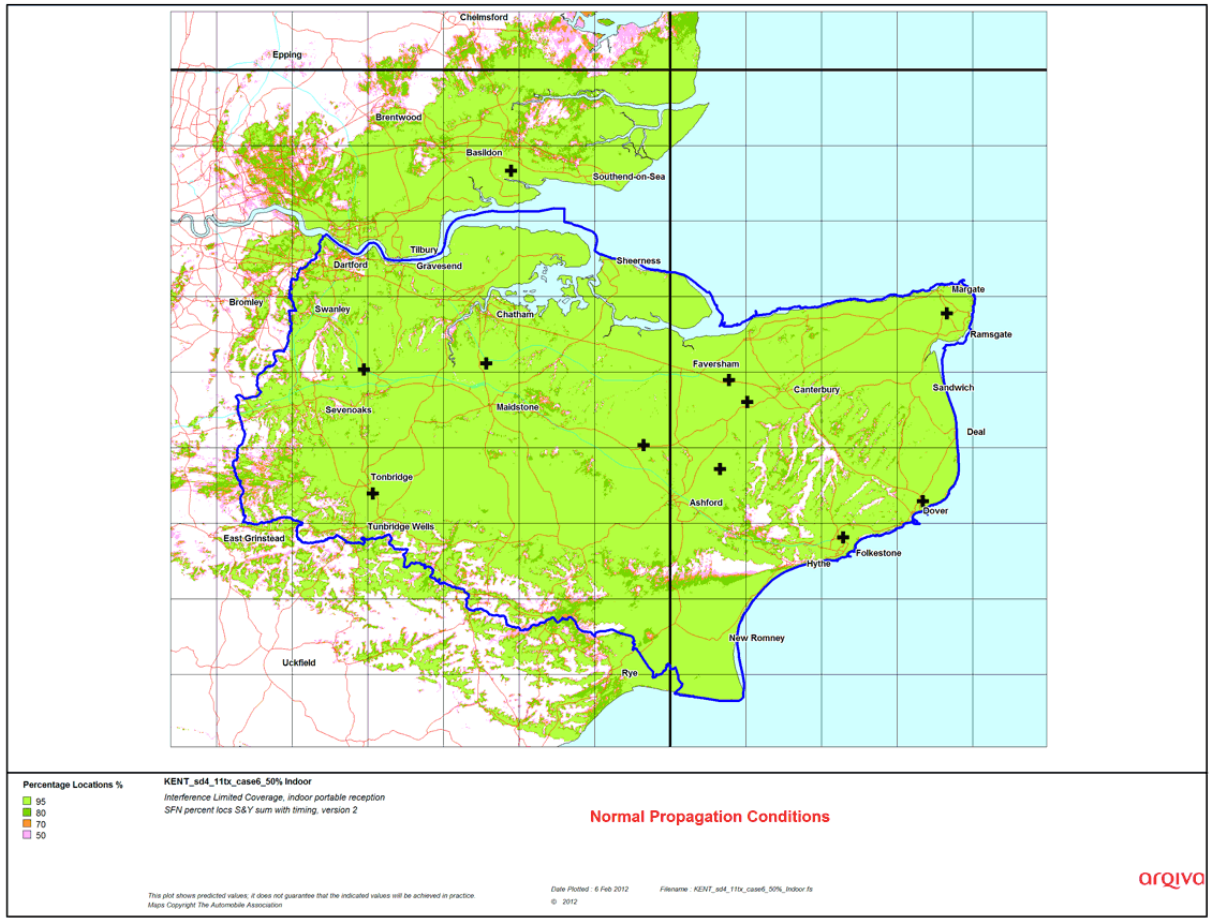

# Outdoor coverage, 99% time availability

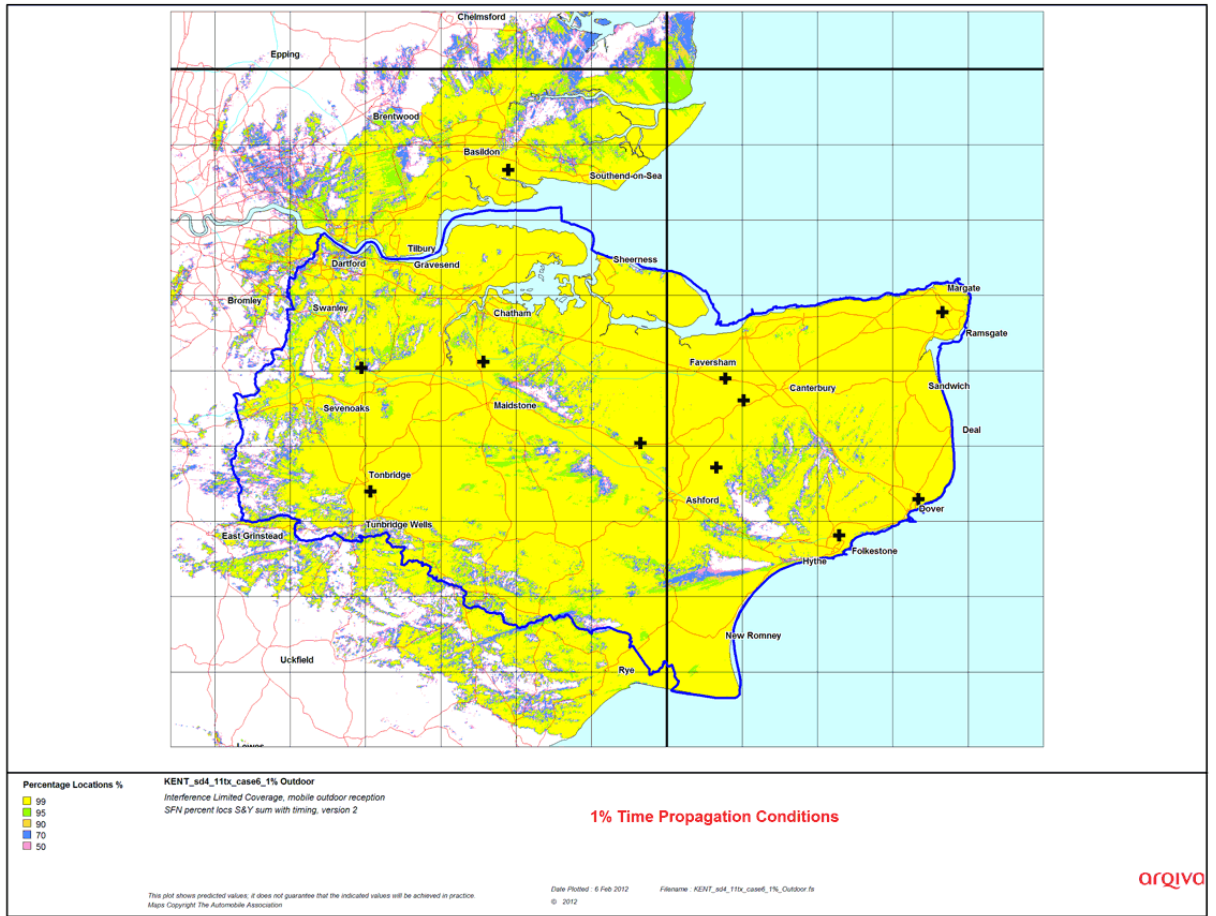

# Outdoor coverage, normal propagation conditions

