

Local DAB build-out scenario – Mid and West Wales multiplex (12D)

Population and road coverage tables

Indoor		
	99%T	Normal propagation
95%L	113,622 72.03%	114,369 72.50%
90%L	124,027 78.63%	124,421 78.88%
80%L	127,932 81.10%	128,249 81.30%
70%L	133,235 84.46%	133,598 84.69%
<i>Proportional 80% / 95%</i>	122,874 77.90%	123,301 78.17%

Total Households within DLA *157,743 Households*

Outdoor Mobile		
	99%T	Normal propagation
99%L	924.5 km 79.02%	946.4 km 80.89%
95%L	963.1 km 82.32%	977.0 km 83.51%
90%L	979.9 km 83.76%	991.2 km 84.72%
70%L	1012.4 km 86.54%	1018.0 km 87.02%
50%L	1029.3 km 87.98%	1036.5 km 88.60%

Total Roads within DLA *1,169.9 km*

Indoor coverage, 99% time availability

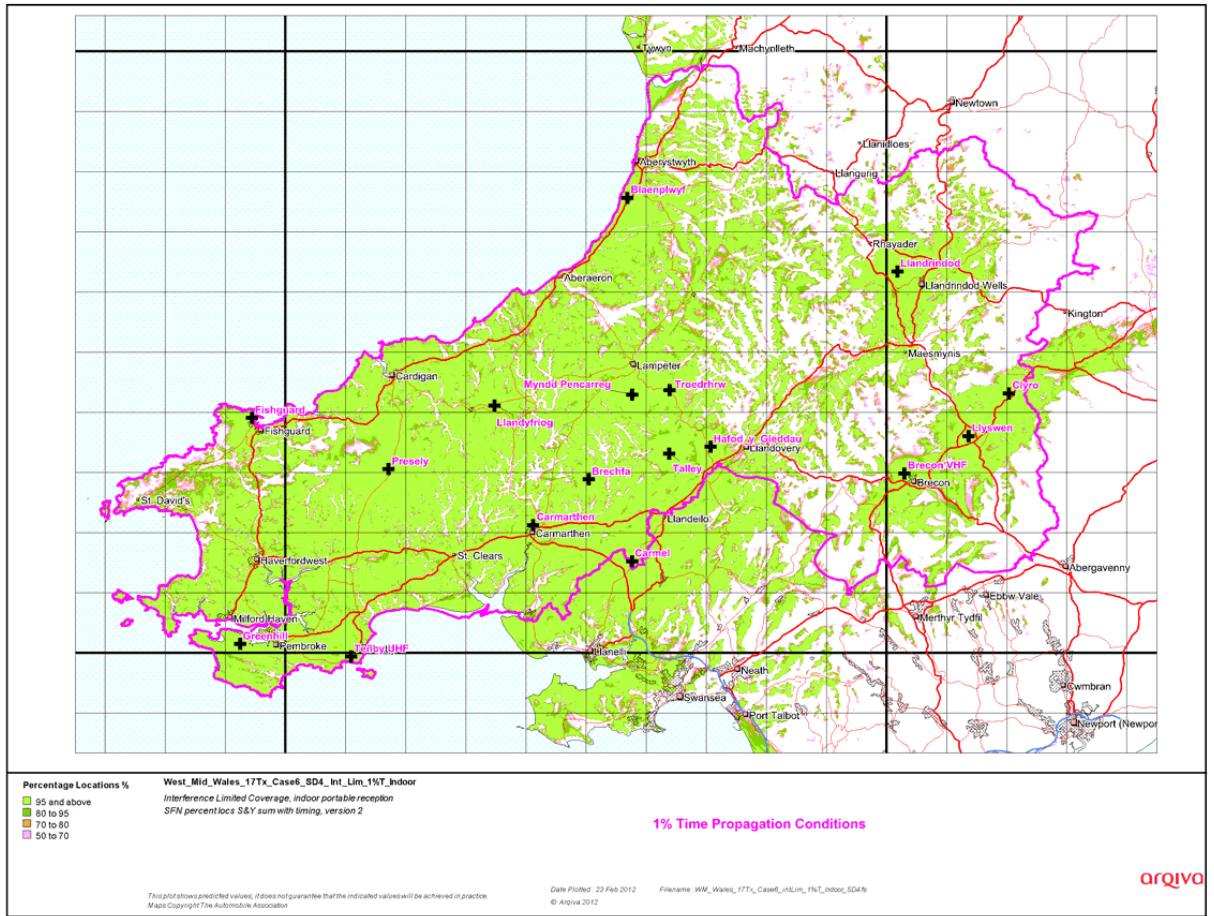

Indoor coverage, normal propagation conditions

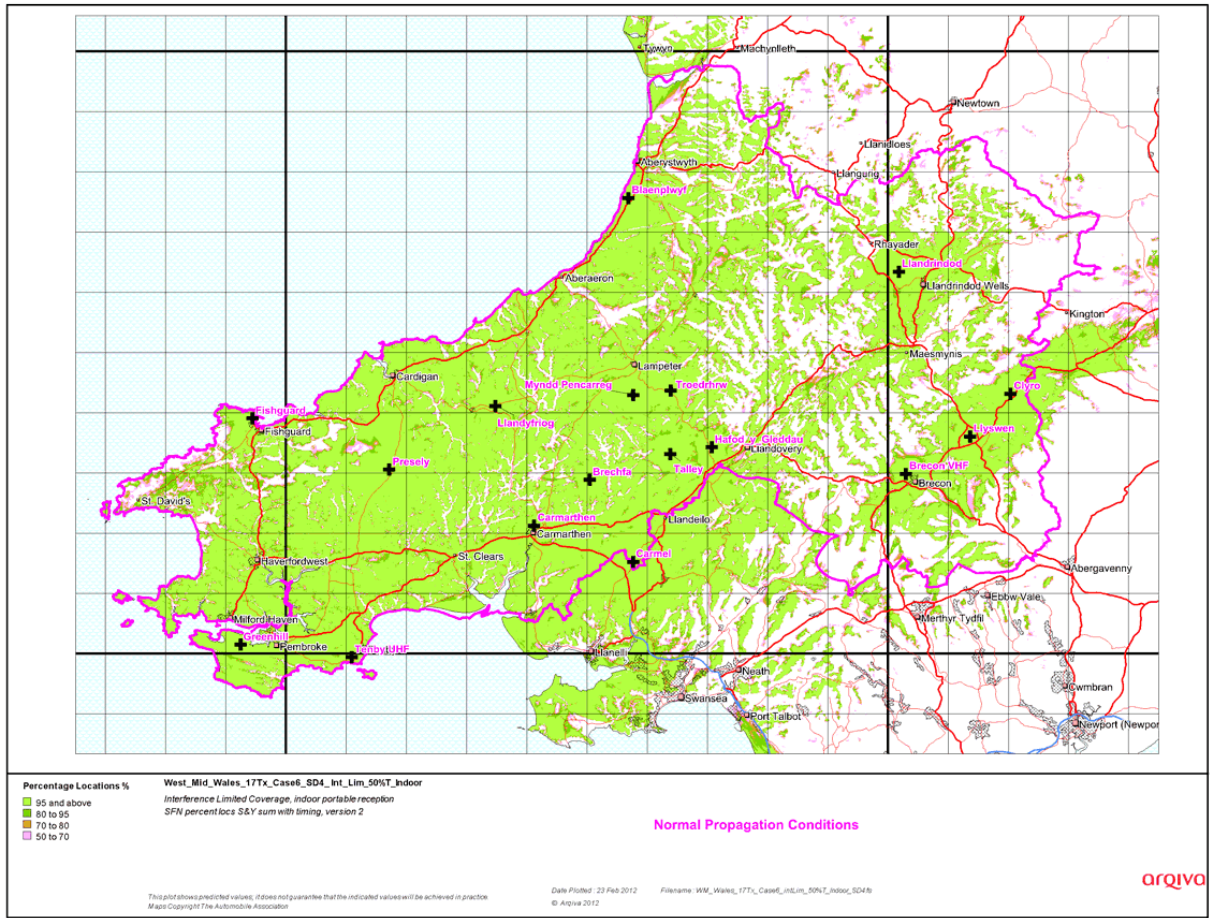

Outdoor coverage, 99% time availability

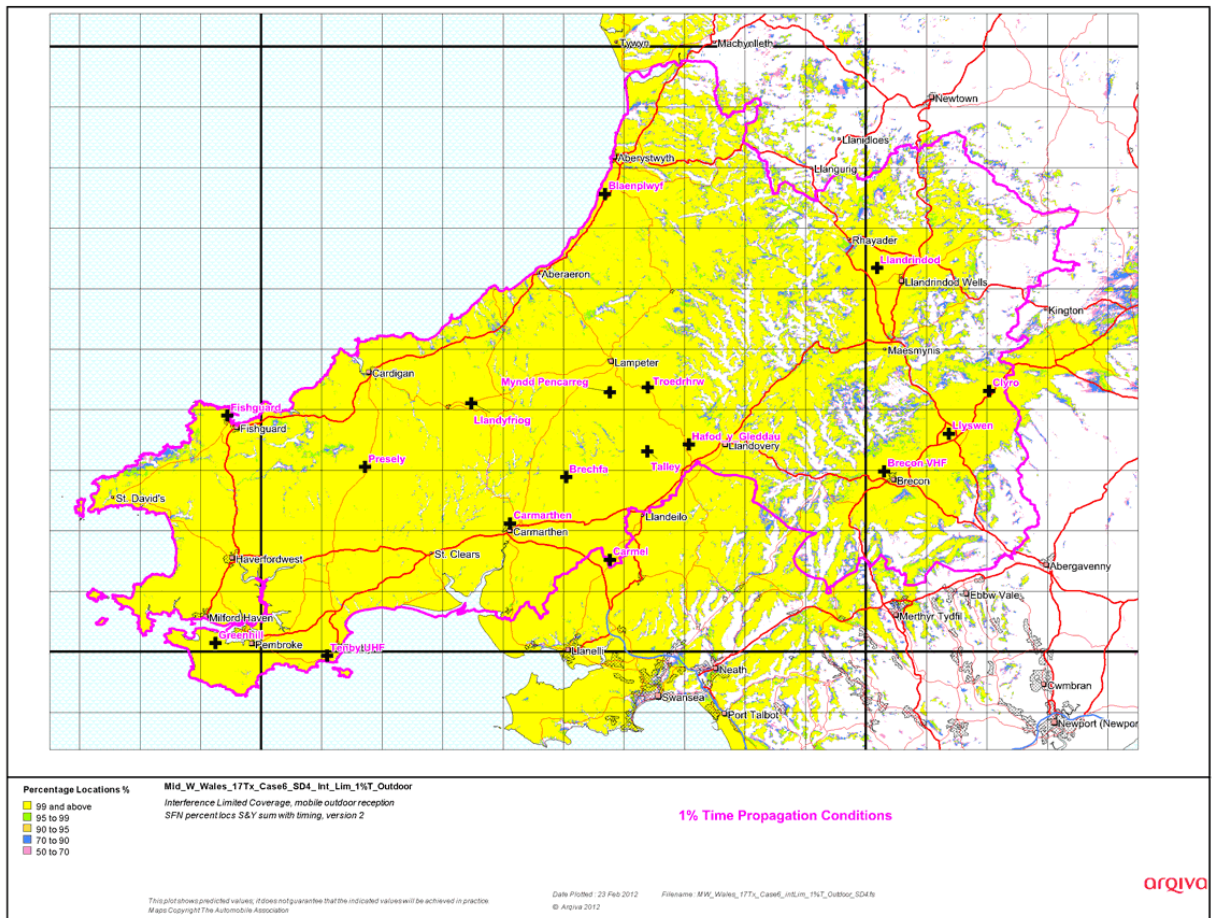

Outdoor coverage, normal propagation conditions

