

# Local DAB build-out scenario – Plymouth multiplex (10D)

## Population and road coverage tables

Indoor		
	99%T	Normal propagation
95%L	155,861 80.47%	156,474 80.78%
80%L	171,528 88.56%	171,872 88.73%
70%L	175,724 90.72%	175,974 90.85%
50%L	180,743 93.31%	180,898 93.39%
<i>Proportional</i> 80% / 95%	169,870 87.70%	170,244 87.90%

*Total Households within DLA*                      193,693 Households

Outdoor Mobile		
	99%T	Normal propagation
99%L	249.7 km 90.14%	250.9 km 90.54%
95%L	254.7 km 91.93%	255.4 km 92.17%
90%L	256.3 km 92.52%	256.8 km 92.71%
70%L	260.7 km 94.11%	261.0 km 94.19%
50%L	263.1 km 94.97%	263.2 km 94.99%

*Total Roads within DLA*                      277.1 km

# Indoor coverage, 99% time availability

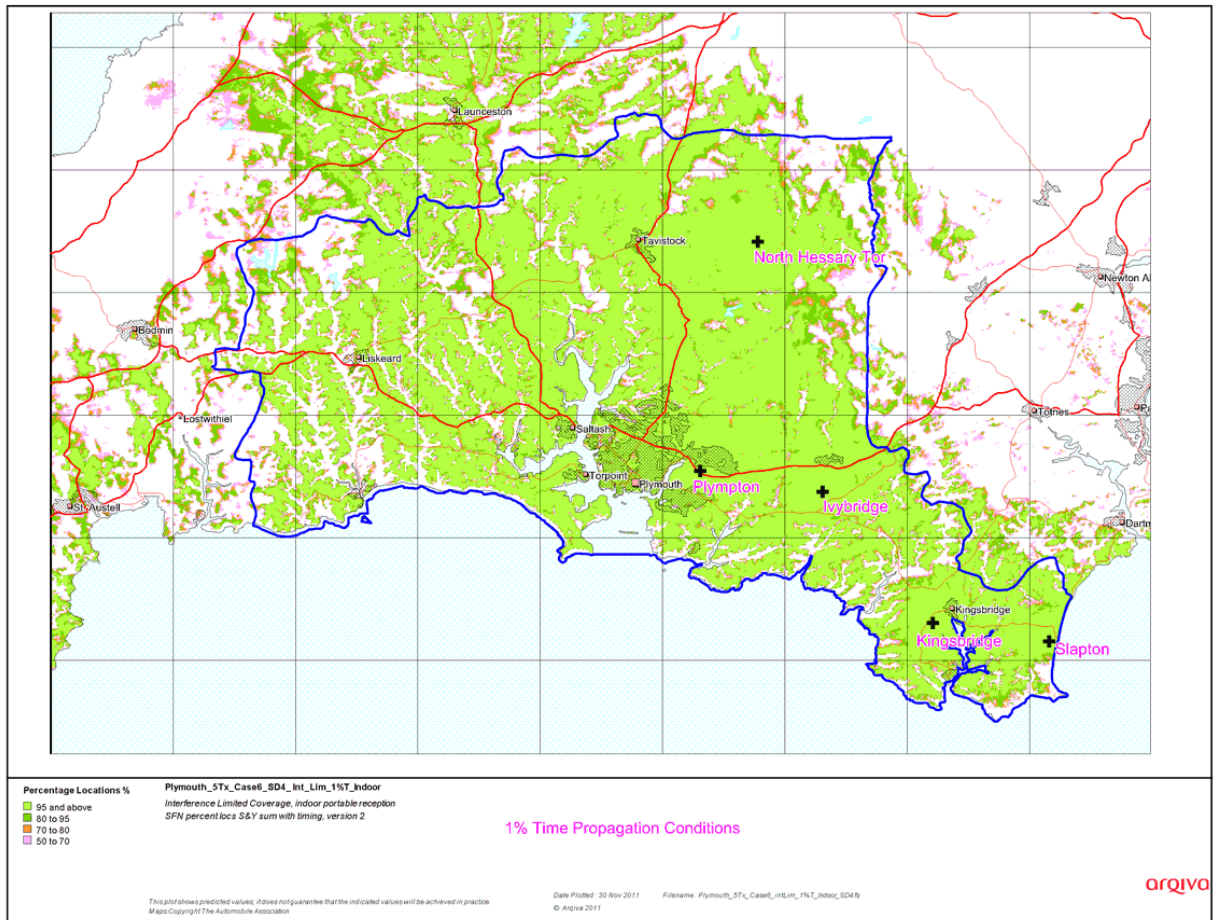

# Indoor coverage, normal propagation conditions

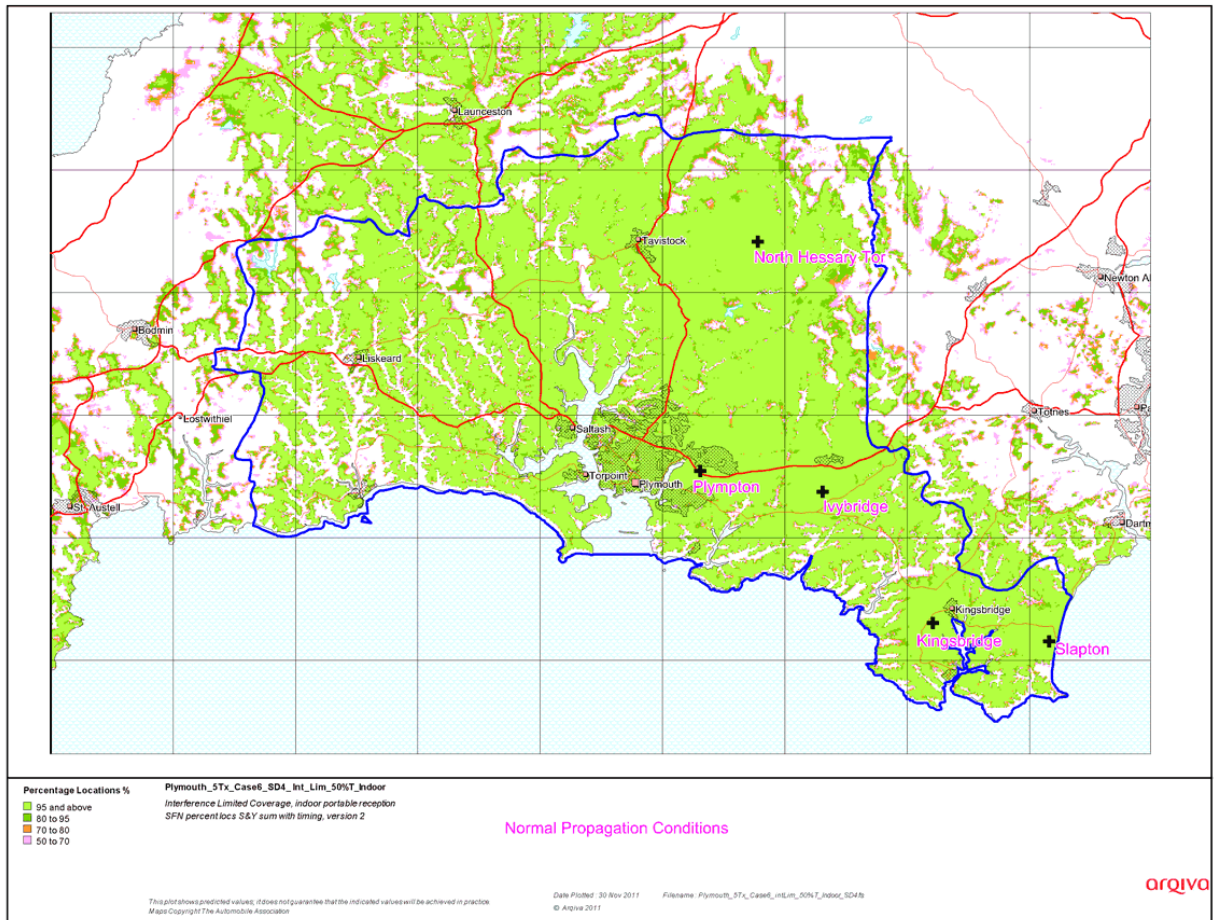

# Outdoor coverage, 99% time availability

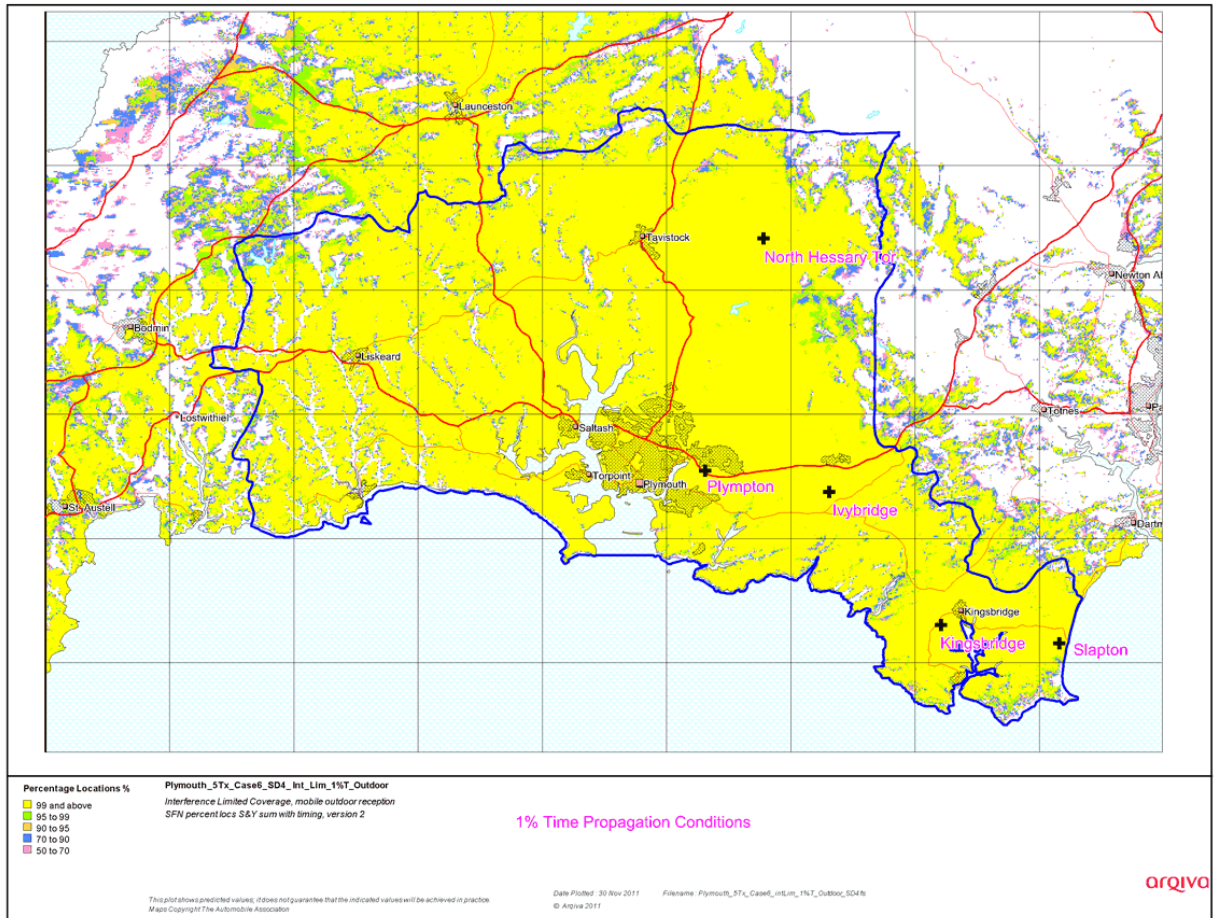



# Outdoor coverage, normal propagation conditions

