

Local DAB build-out scenario – Surrey multiplex (10C)

Population and road coverage tables

Indoor		
	99%T	Normal propagation
95%L	353,120 59.43%	406,714 68.45%
90%L	456,920 76.90%	499,710 84.10%
80%L	491,799 82.77%	528,279 88.91%
70%L	533,984 89.87%	557,243 93.78%
<i>Proportional</i> 80% / 95%	445,248 74.93%	489,499 82.38%

Total Households within DLA 594,201 Households

Outdoor Mobile		
	99%T	Normal propagation
99%L	742.7 km 84.16%	858.1 km 97.23%
95%L	801.4 km 90.81%	873.0 km 98.92%
90%L	822.2 km 93.17%	877.1 km 99.38%
70%L	855.6 km 96.95%	880.1 km 99.72%
50%L	867.7 km 98.32%	881.2 km 99.85%

Total Roads within DLA 882.5 km

Indoor coverage, 99% time availability

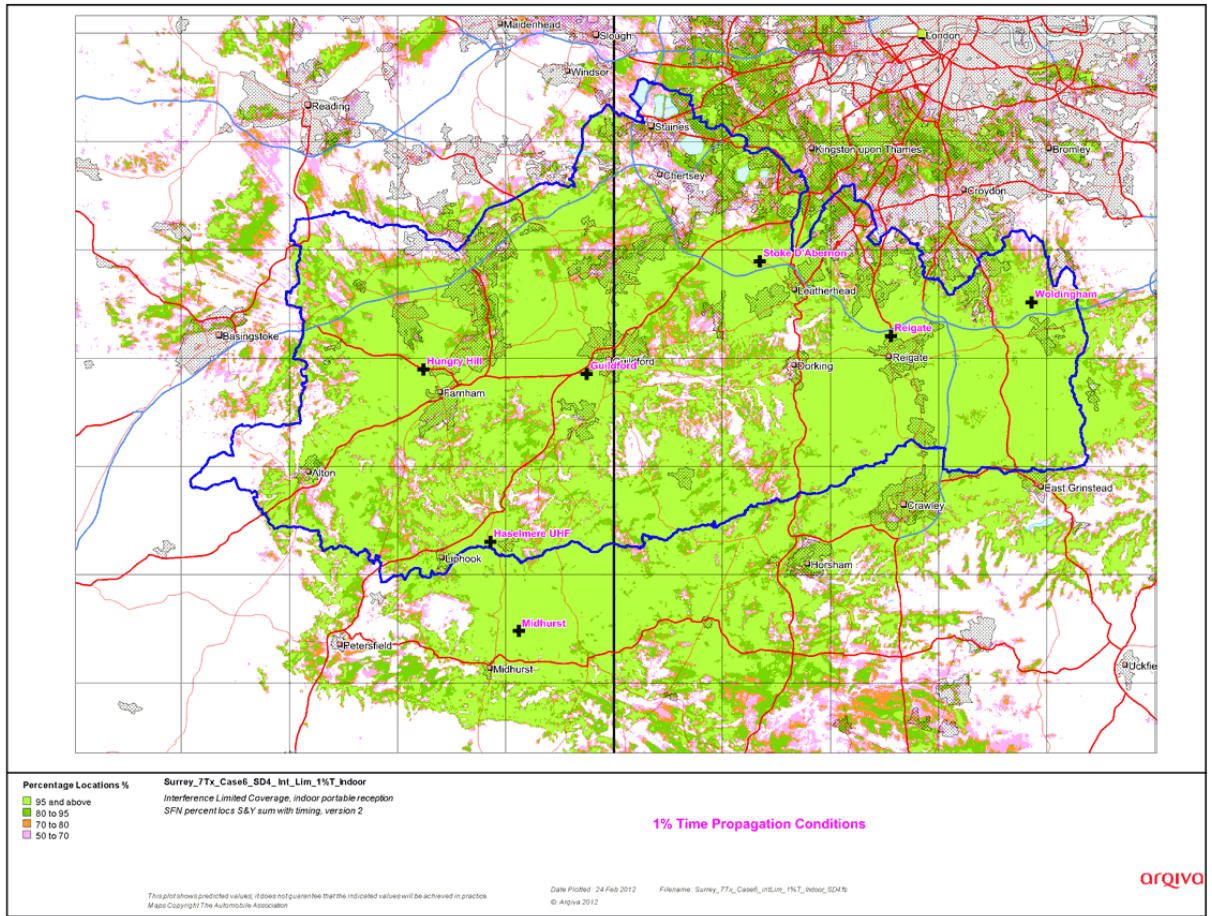

Indoor coverage, normal propagation conditions

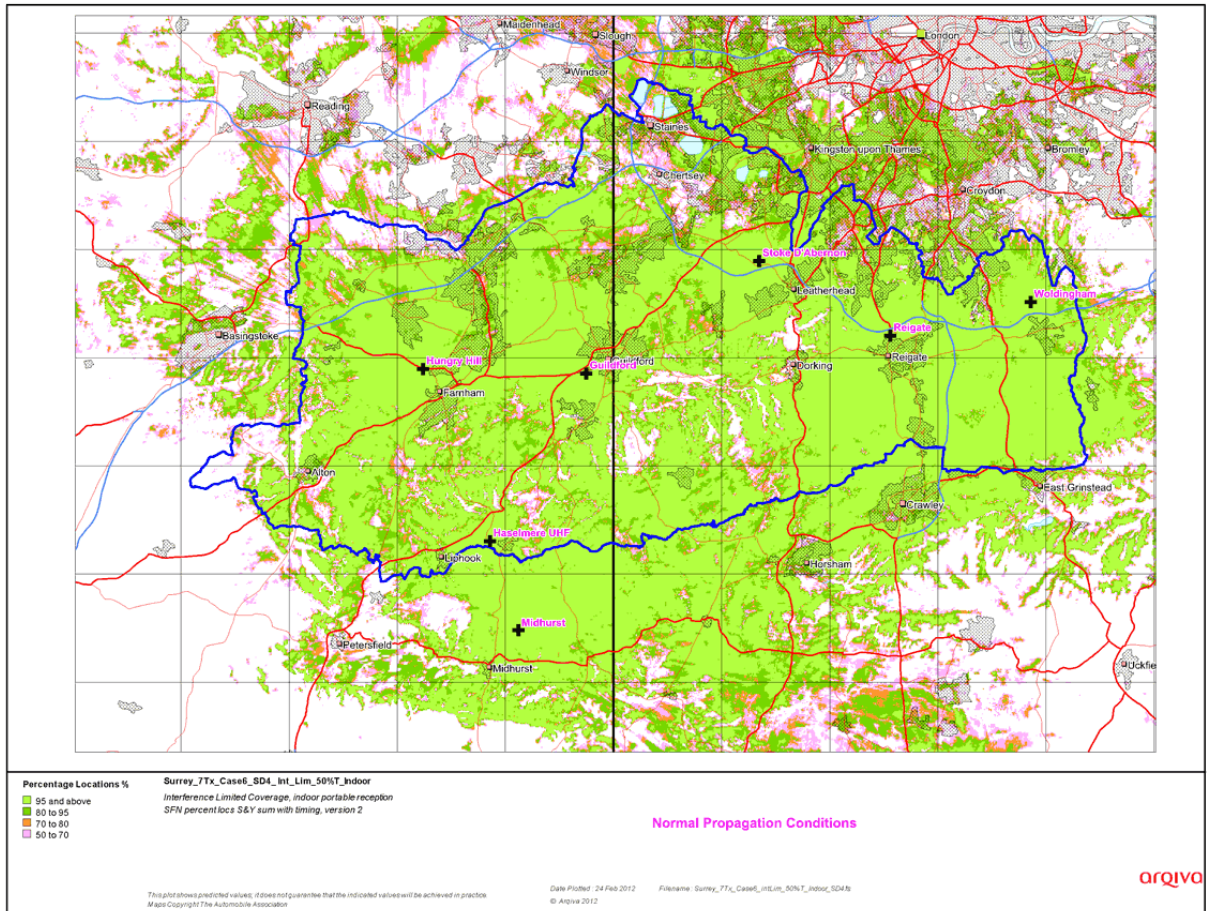

Outdoor coverage, 99% time availability

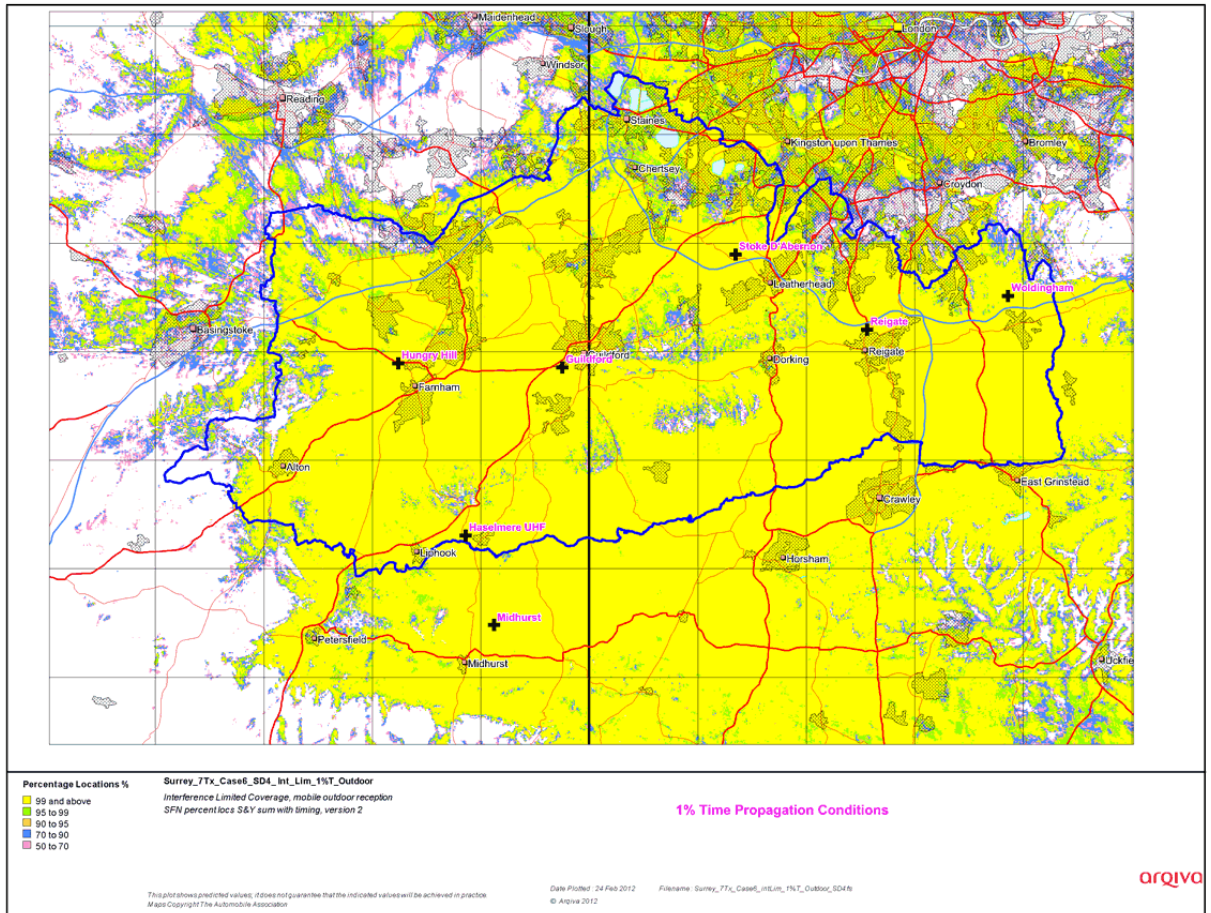

Outdoor coverage, normal propagation conditions

