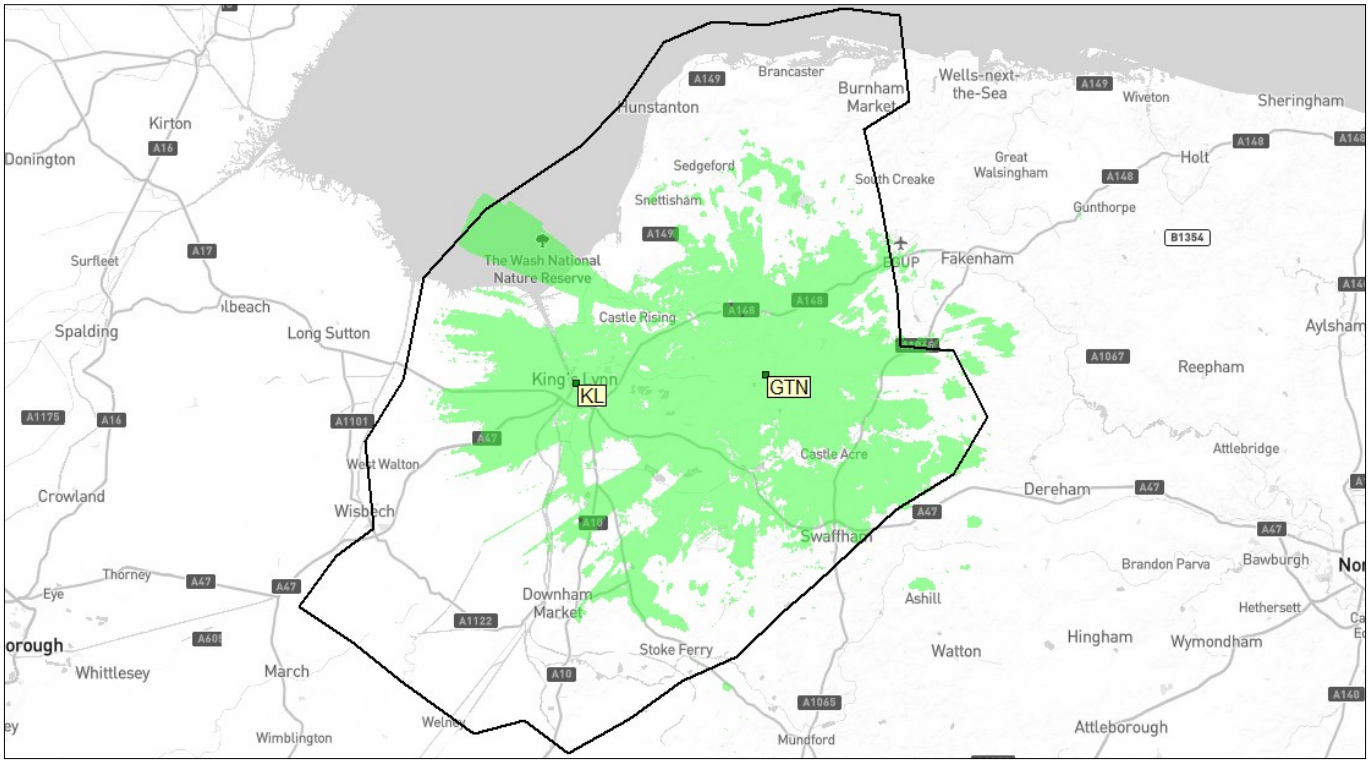

63dBuV/m

Prediction:DL_dbu_Composite_dbu